

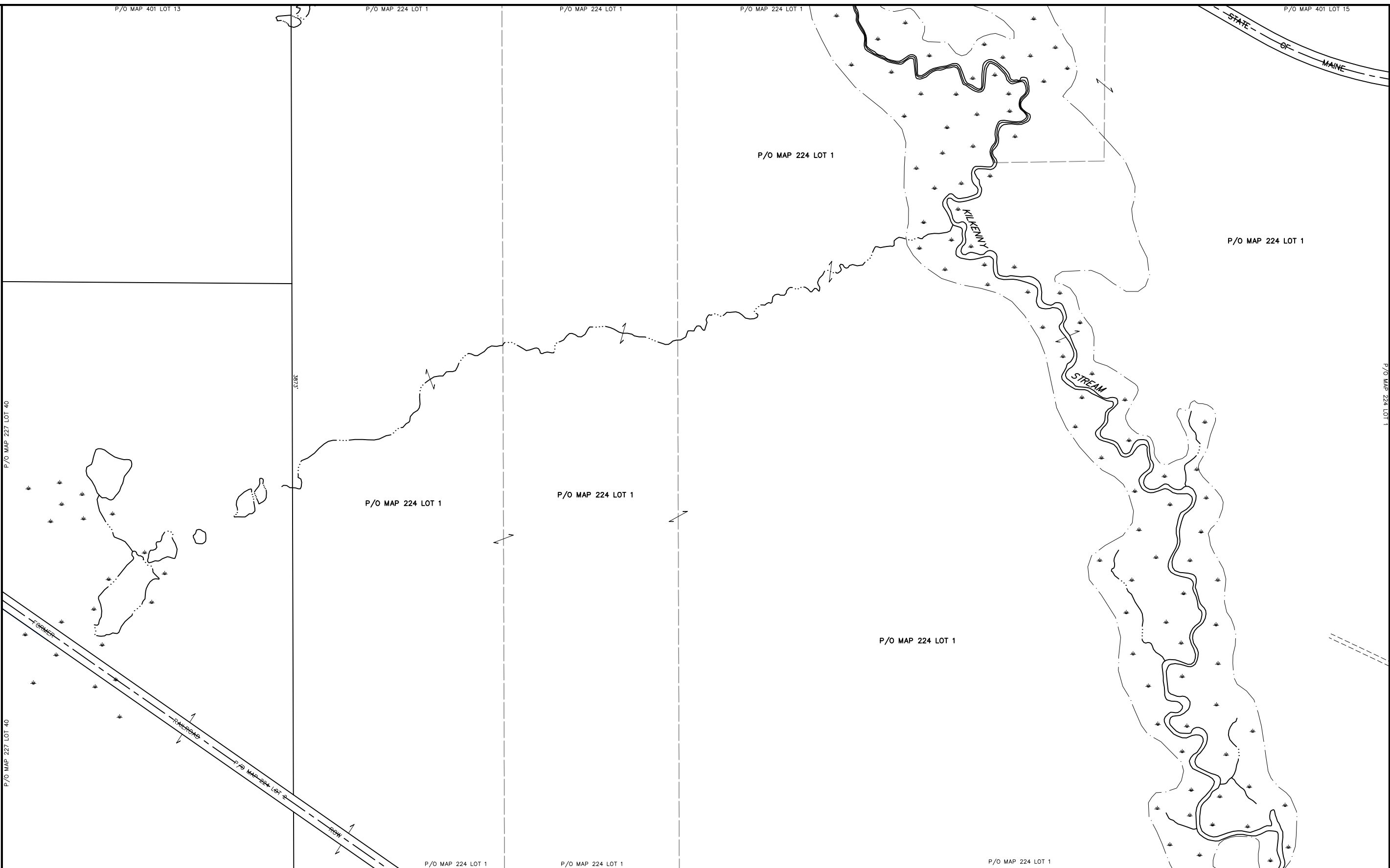

PREPARED BY:
 AERIAL SURVEY AND PHOTO, INC.
 546 AIRPORT ROAD PO BOX 659
 NORRIDGEWOOD, MAINE 04957
 TEL: 207 634-2006 FAX 207 634-2008



NOTES:

- 1) THIS MAP IS FOR ASSESSMENT PURPOSES ONLY AND IS NOT INTENDED FOR PROPERTY CONVEYANCE OR LEGAL DESCRIPTION.
- 2) REC = PARCEL ACREAGE FROM RECORDED PLAN OR DEED
 DIG = PARCEL ACREAGE CALCULATED DIGITALLY



TOWN OF HANCOCK
 18 POINT ROAD PO BOX 68
 HANCOCK, ME 04640

PARCEL NUMBER **74**
 PARCEL DIMENSION 161.21'
 PARCEL AREA 2.456 AC
 MATCH LABEL PO MAP 207 LOT 42
 SUBDIVISION LOT NUMBER 74
 OLD MAP-LOT 22-13A
 WATER LINE
 MAINE COAST HERITAGE TRUST

MAP LEGEND

- PARCEL BOUNDARY
- ROAD RIGHT OF WAY
- INTERNAL LOT LINE
- CONSERVATION EASEMENT
- EASEMENT LINE
- PRIVATE RIGHT OF WAY
- WETLAND EDGE
- SHORELAND ZONE / 75' SETBACK
- CONSERVATION EASEMENT

APRIL 1, 2020
 SCALE 1 INCH = 200 FEET
 MAINE STATE PLANE COORDINATE GRID; EAST ZONE; NAD 1983; US FEET
 PARCEL MAP COMPILATION BY AERIAL SURVEY AND PHOTO, INC.

401	402
227	228
222	223
224	

PROPERTY MAP
TOWN OF HANCOCK
 HANCOCK COUNTY, MAINE

228