

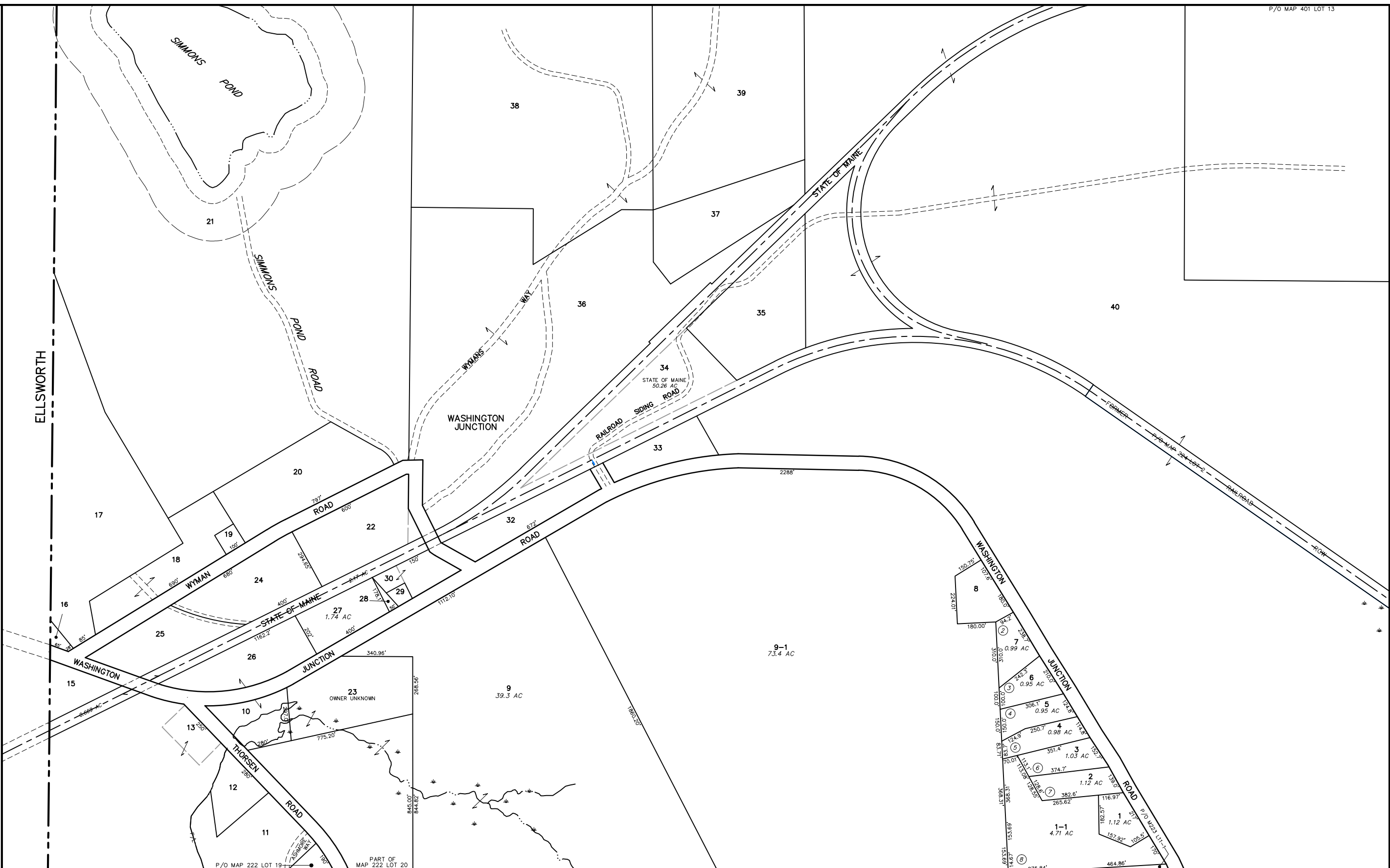

PREPARED BY:
AERIAL SURVEY AND PHOTO, INC.
546 AIRPORT ROAD PO BOX 659
NORRIDGEWOOD, MAINE 04957
TEL: 207 634-2006 FAX 207 634-2008



NOTES:

- 1) THIS MAP IS FOR ASSESSMENT PURPOSES ONLY AND IS NOT INTENDED FOR PROPERTY CONVEYANCE OR LEGAL DESCRIPTION.
- 2) REC = PARCEL ACREAGE FROM RECORDED PLAN OR DEED
DIG = PARCEL ACREAGE CALCULATED DIGITALLY



TOWN OF HANCOCK
18 POINT ROAD PO BOX 68
HANCOCK, ME 04640

PARCEL NUMBER	74
PARCEL DIMENSION	161.21'
PARCEL AREA	2.456 AC
MATCH LABEL	PO MAP 207 LOT 42
SUBDIVISION LOT NUMBER	74
OLD MAP-LOT	22-13A
WATER LINE	
MAINE COAST HERITAGE TRUST	

MAP LEGEND

PARCEL BOUNDARY	---
ROAD RIGHT OF WAY	---
INTERNAL LOT LINE	---
CONSERVATION EASEMENT	---
EASEMENT LINE	---
PRIVATE RIGHT OF WAY	---
WETLAND EDGE	---
SHORELAND ZONE/75' SETBACK	---
CONSERVATION EASEMENT	---

APRIL 1, 2020

SCALE 1 INCH = 200 FEET

MAINE STATE PLANE COORDINATE GRID; EAST ZONE; NAD 1983; US FEET
PARCEL MAP COMPILATION BY AERIAL SURVEY AND PHOTO, INC.

ELLSWORTH	401	
227	228	
222	223	224

PROPERTY MAP
TOWN OF HANCOCK
HANCOCK COUNTY, MAINE

227